

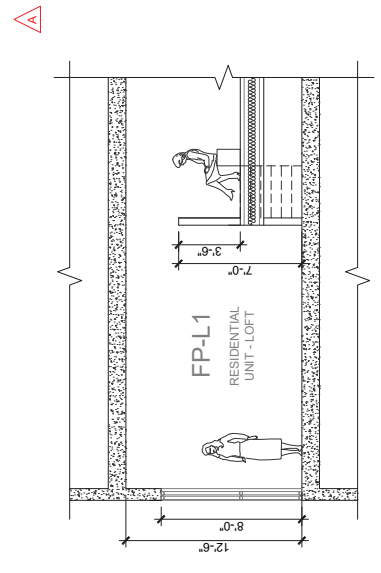

SUBMITTAL/REVISION		
#	DATE	ISSUE
1	10/08/2013	PLING PPA
2	12/03/2013	PPA RESUBMIT
3	1/24/2014	PARK & REC
4	11/18/2015	SPAR APPL
Δ	03/25/2016	SPAR COMMENTS
Δ	11/03/2016	SPAR COMMENTS

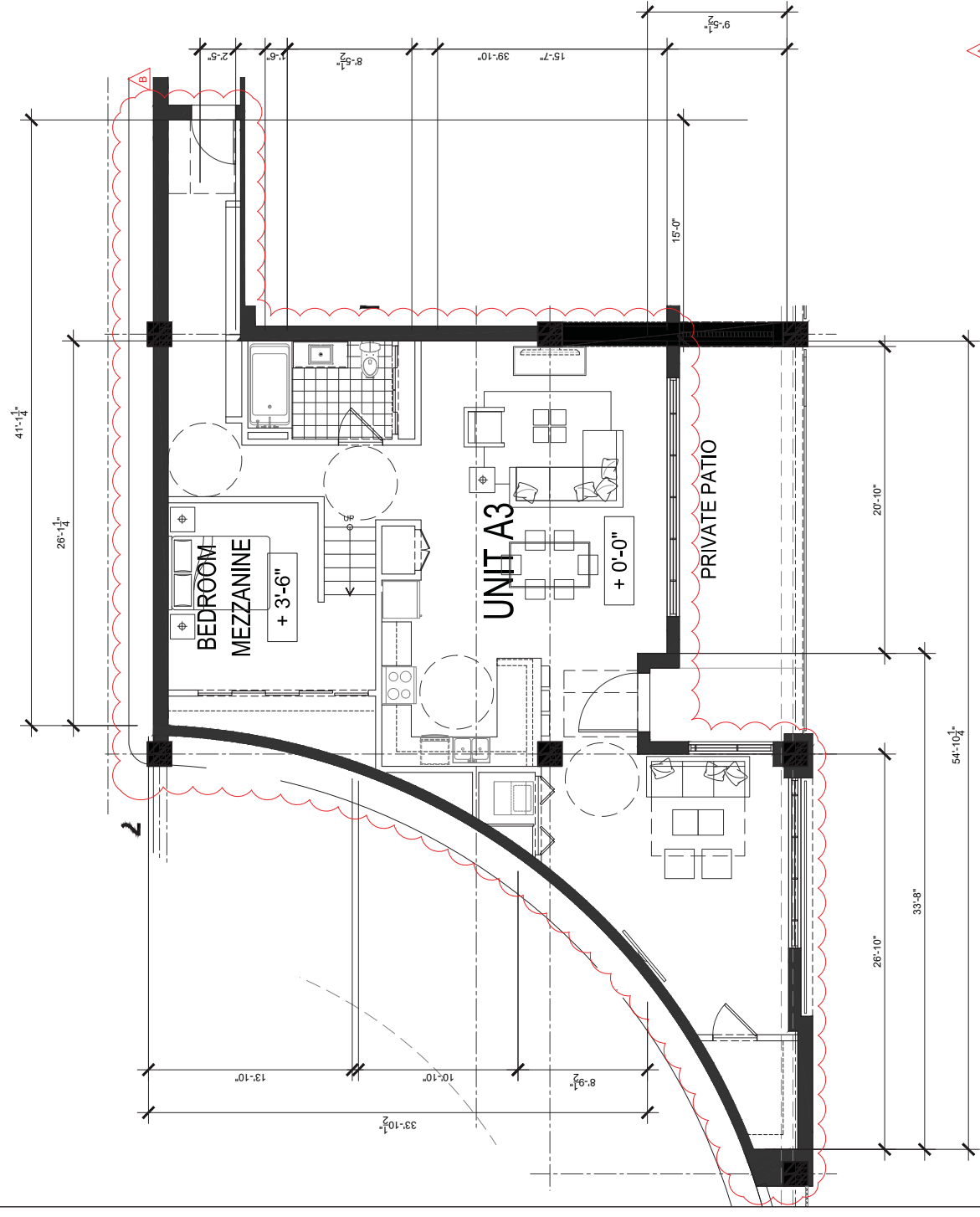
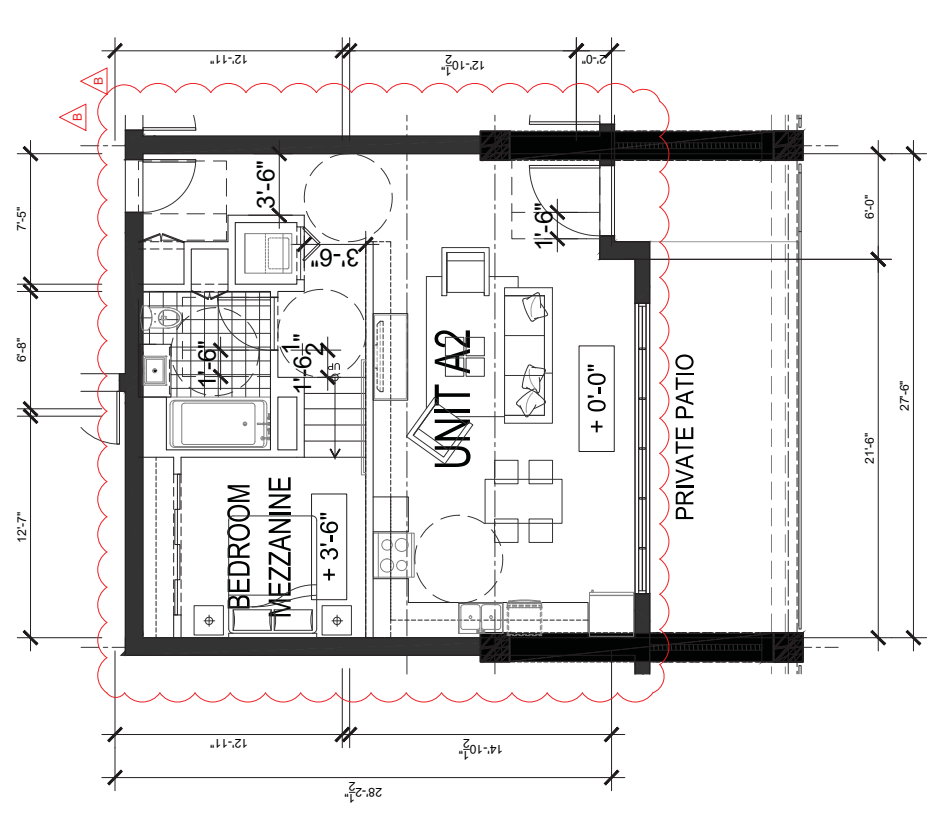
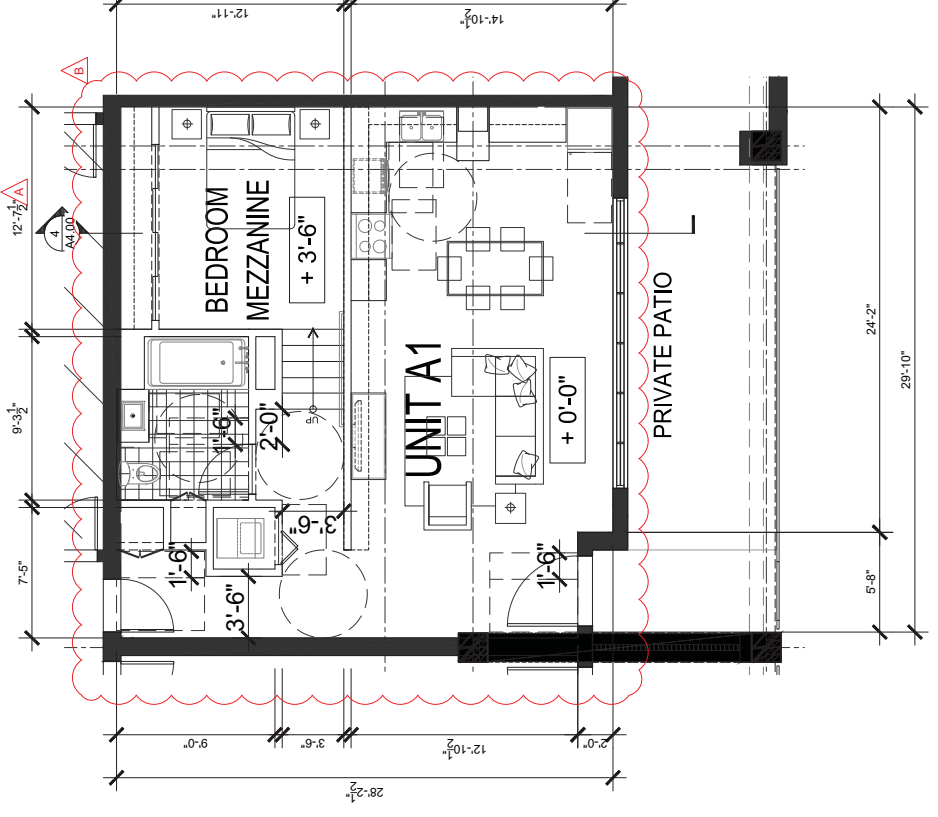

GENERAL NOTES:

- THE TYPE A UNITS ARE MULTISTORY DWELLING UNITS THAT COMPLY WITH CBC SECTION 1102A.3.2, WHERE THE PRIMARY ENTRIES ARE ON AN UPPER LEVEL. THE PRIMARY ENTRIES AND ALL ROOMS LOCATED ON THE PRIMARY ENTRY LEVEL AND ALL ROOMS LOCATED ON THE MEZZANINE LEVEL OF THE UNITS ARE SERVED BY AN ACCESSIBLE ROUTE. THE AREA OF THE UNIT IN WHICH THEY ARE LOCATED AS PERMITTED IN SECTION 505.

ARCHITECT:



STUDIO N
1515 Vallejo Street
San Francisco, CA 94109
Tel 415.749.6500
Fax 415.749.5266
www.nc2studio.com

PROJECT:

ESSEX SAN MATEO
CENTRAL PARK
99-157 East Fifth Avenue
San Mateo, CA 94401

OWNER:

ESSEX PROPERTY
TRUST
1100 Park Place Suite 200
San Mateo, CA 94403
Tel 650.655.7810



SPAR
SUBMITTAL
NOVEMBER 18, 2015

WNS

SUBMITTAL/REVISION:

#	DATE	ISSUE
1	10/08/2013	PLING PFA
2	12/03/2013	PFA RE-SUBMIT
3	1/24/2014	PARK & REC
4	11/18/2015	SPAR APPL
SPAR COMMENTS		
11/03/2016 SPAR COMMENTS		

SHEET:

TYPE B UNIT
PLANS
A4.01

NOT ISSUED FOR CONSTRUCTION
© NC2 Inc.

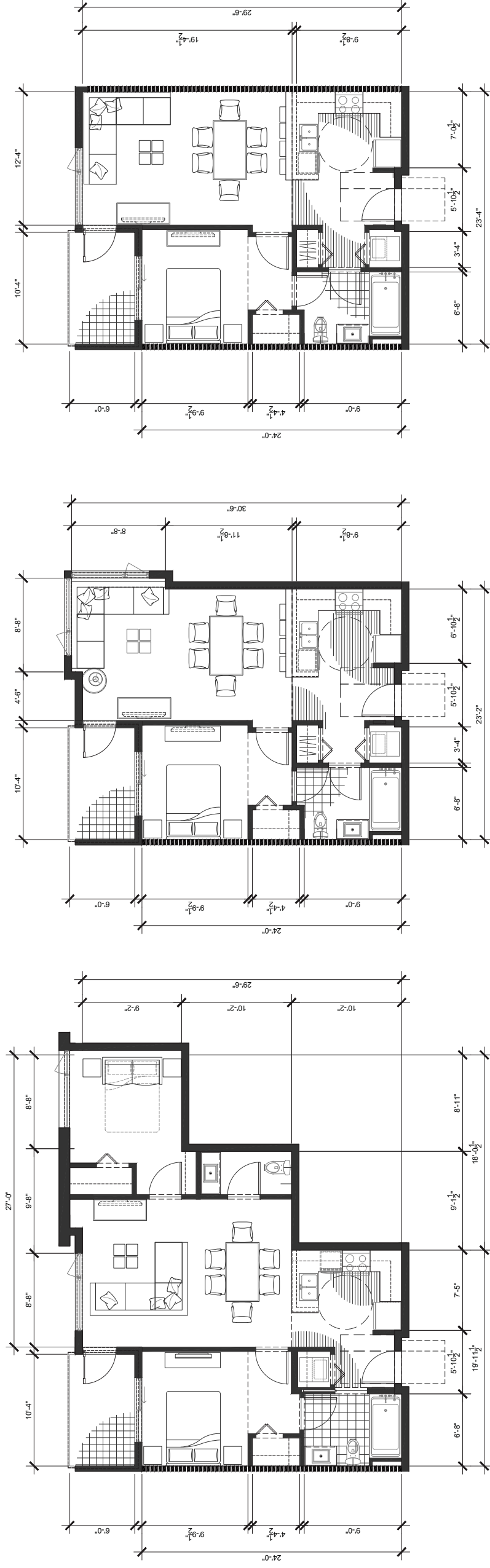

1 TYPE B1 - 1 BEDROOM
1/4" = 1'-0"

2 TYPE B2 - 1 BEDROOM
1/4" = 1'-0"

3 TYPE B3 - 2 BEDROOM
1/4" = 1'-0"

ARCHITECT:



1515 Vallejo Street
San Francisco, CA 94109
Tel 415.749.6500
Fax 415.749.5266
www.nc2studio.com

PROJECT:

**ESSEX SAN MATEO
CENTRAL PARK**
99-157 East Fifth Avenue
San Mateo, CA 94401

OWNER:

**ESSEX PROPERTY
TRUST**
1100 Park Place Suite 200
San Mateo, CA 94403
Tel 650.655.7810



**SPAR
SUBMITTAL
NOVEMBER 18, 2015**

WNS

SUBMITTAL/REVISION:

#	DATE	ISSUE
1	10/08/2013	PLNG PFA
2	12/03/2013	PPA RESUBMIT
3	1/24/2014	PARK & REC
4	11/18/2015	SPAR APPL
SPAR COMMENTS		
A 03/25/2016		
A 11/03/2016		

SHEET:

**TYPE C UNIT
PLANS
A4.02**

NOT ISSUED FOR CONSTRUCTION
© NC2 Inc.

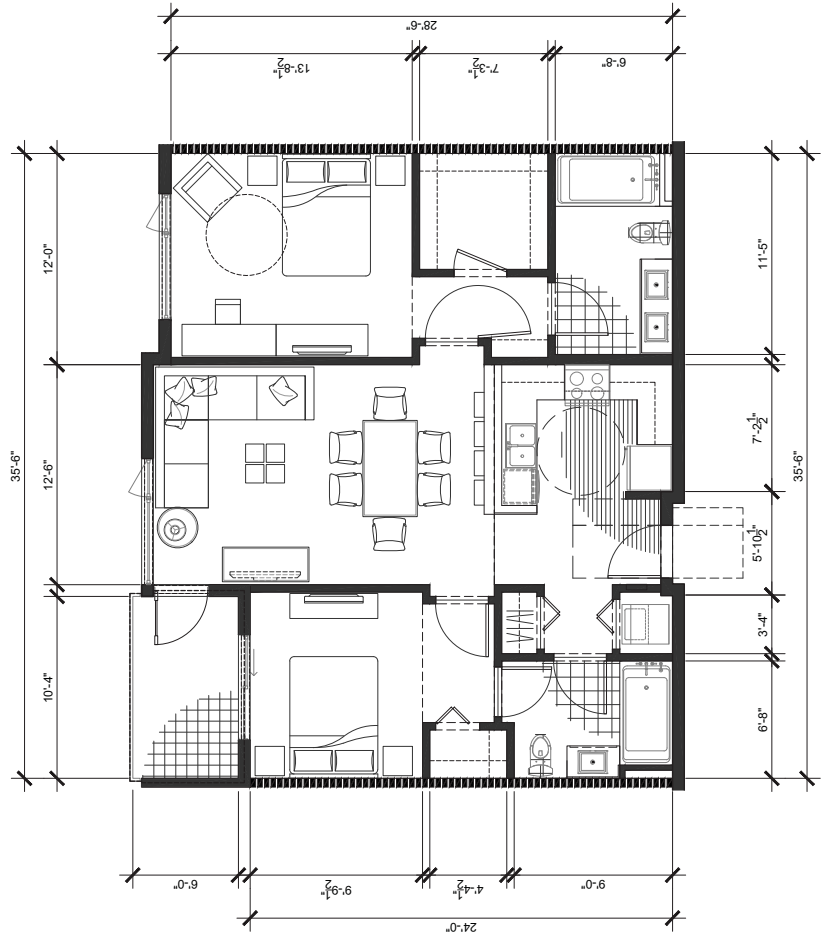

1 TYPE C1 - 2 BEDROOM
1/4" = 1'-0"

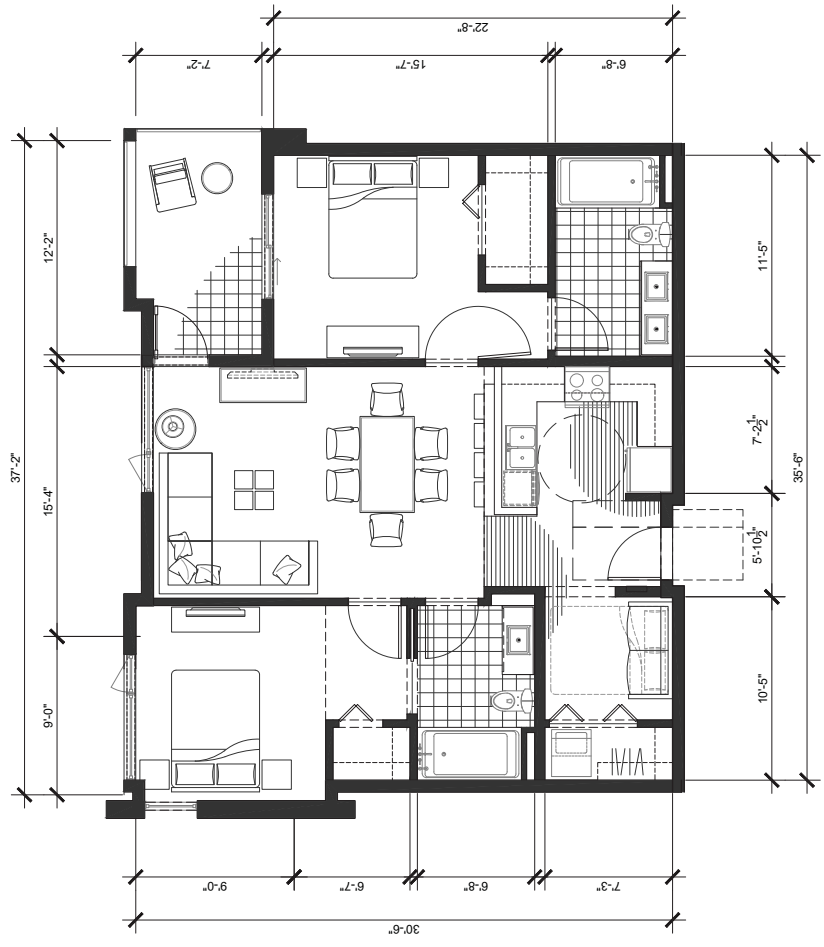

2 TYPE C2 - 2 BEDROOM
1/4" = 1'-0"

ARCHITECT:



1515 Vallejo Street
San Francisco, CA 94109
Tel 415.749.6500
Fax 415.749.5266
www.nc2studio.com

PROJECT:

ESSEX SAN MATEO
CENTRAL PARK
99-157 East Fifth Avenue
San Mateo, CA 94401

OWNER:

ESSEX PROPERTY
TRUST
1100 Park Place Suite 200
San Mateo, CA 94403
Tel 650.655.7810



SPAR
SUBMITTAL
NOVEMBER 18, 2015

WNS

SUBMITTAL/REVISION:

#	DATE	ISSUE
1	10/08/2013	PLING PFA
2	12/03/2013	PFA RE-SUBMIT
3	1/24/2014	PARK & REC
4	11/18/2015	SPAR APPL
SPAR COMMENTS		
11/03/2016 SPAR COMMENTS		

SHEET:

TYPE D UNIT
PLAN
A4.03

NOT ISSUED FOR CONSTRUCTION
© NC2 Inc.

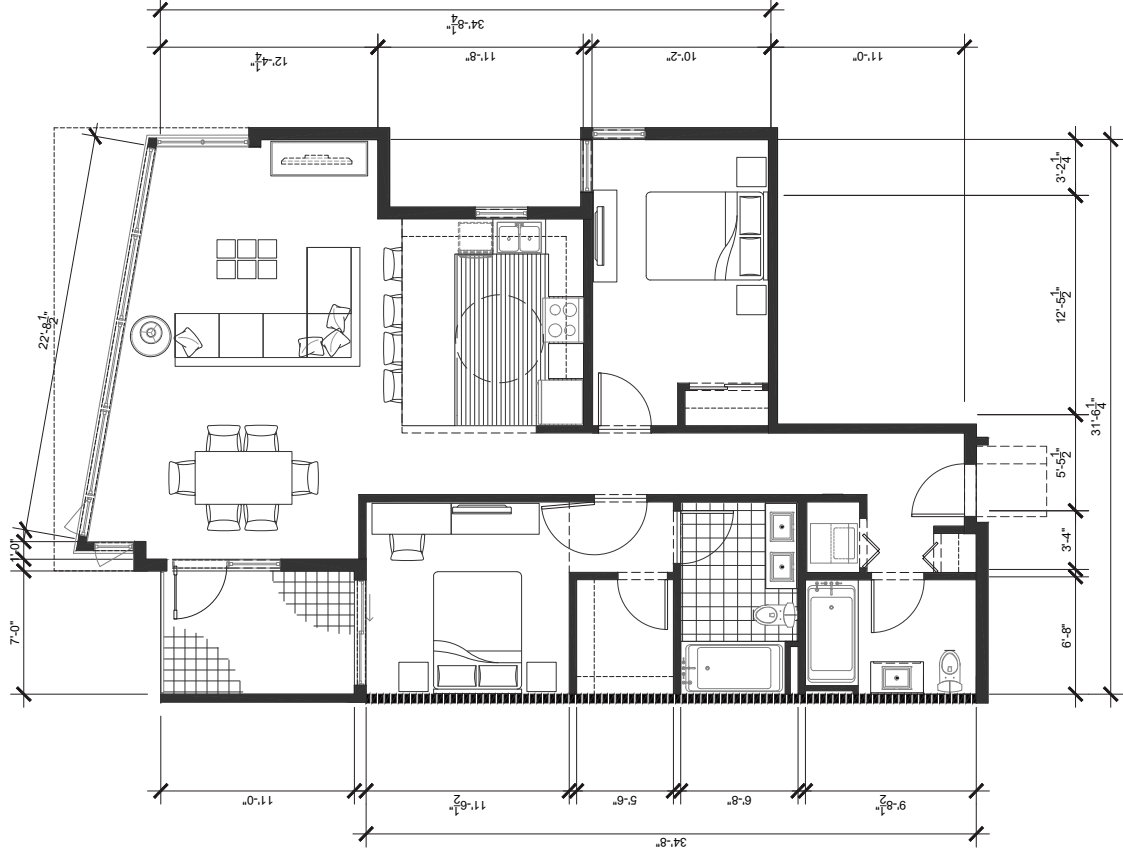

1 TYPE D1 - 2 BEDROOM
1/4" = 1'-0"



2 TYPE D2 - 2 BEDROOM
1/4" = 1'-0"

ARCHITECT:



STUDIO N

1515 Vallejo Street
San Francisco, CA 94109
Tel 415.749.6500
Fax 415.749.5266
www.nc2studio.com

PROJECT:

ESSEX SAN MATEO
CENTRAL PARK
99-157 East Fifth Avenue
San Mateo, CA 94401

OWNER:

ESSEX PROPERTY
TRUST
1100 Park Place Suite 200
San Mateo, CA 94403
Tel 650.655.7810



SPAR
SUBMITTAL
NOVEMBER 18, 2015

WNS

SUBMITTAL/REVISION:

#	DATE	ISSUE
1	10/08/2013	PLING PPA
2	12/03/2013	PPA RE-SUBMIT
3	1/24/2014	PARK & REC
4	11/18/2015	SPAR APPL
SPAR COMMENTS		
11/03/2016		
SPAR COMMENTS		

SHEET:

TYPE E UNIT
PLANS
A4.04

NOT ISSUED FOR CONSTRUCTION
© NC2 Inc.

