

HILLSDALE TERRACES

2700 SOUTH EL CAMINO REAL
SAN MATEO, CA 94403

Job Number: 13090

No.	Issue	Date
1	Planning Pre-Application	11/27/2013
2	Planning Study Session	01/16/2014
3	Planning Formal Application	04/02/2015
4	Response To Plan Check	12/17/2015
5	Response To Plan Check	04/14/2016

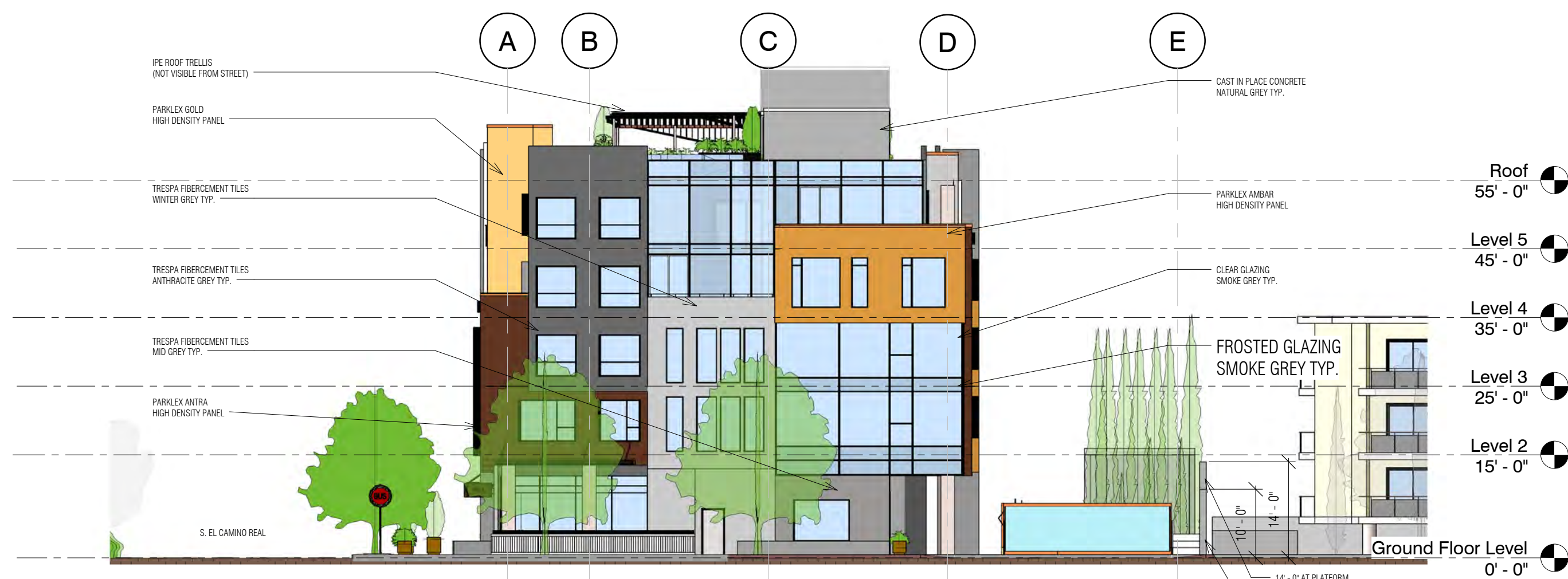

4 SIDE - WEST ELEVATION - 27TH AVE.
1/16" = 1'-0"

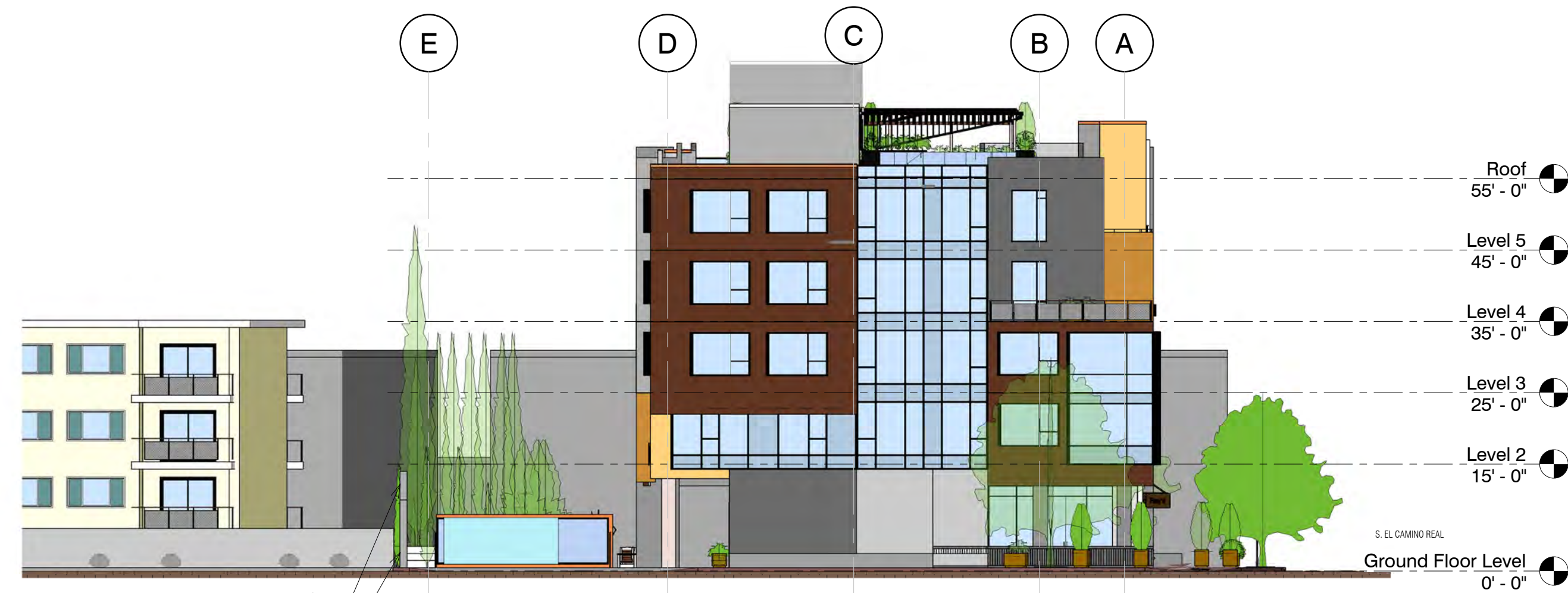

3 SIDE - EAST ELEVATION - 28TH AVE.
1/16" = 1'-0"



2 REAR - SOUTH ELEVATION
1/16" = 1'-0"



1 FRONT - NORTH ELEVATION - SOUTH EL CAMINO REAL
1/16" = 1'-0"

PRINT DATE: 4/28/2016 4:50:16 PM



All drawings and written material appearing herein constitute original and copyrighted work of Costa Brown Architecture, Inc. and may not be duplicated without the prior written consent of Costa Brown Architecture, Inc. © 2015.

Date: 04/14/2016

Scale: 1/16" = 1'-0"

Description:

BUILDING ELEVATIONS

Sheet Number:

A-2.0



RETAIL PROMENADE - SOUTH EL CAMINO REAL

**HILLSDALE
TERRACES**

2700 SOUTH EL CAMINO REAL
SAN MATEO, CA 94403

Job Number: 13090

No.	Issue	Date
1	Planning Pre-Application	11/27/2013
2	Planning Study Session	01/16/2014
3	Planning Formal Application	04/02/2015
4	Response To Plan Check	12/17/2015
5	Response To Plan Check	04/14/2016

PRINT DATE: 4/28/2016 4:50:18 PM



All drawings and written material appearing herein constitute original and copyrighted work of Costa Brown Architecture, Inc. and may not be duplicated without the prior written consent of Costa Brown Architecture, Inc. © 2015.

Date: 04/14/2016

Scale:

Description:

**RETAIL
PROMENADE
PERSPECTIVE**

Sheet Number:

A-2.1

**HILLSDALE
TERRACES**

2700 SOUTH EL CAMINO REAL
SAN MATEO, CA 94403

Job Number: 13090

No.	Issue	Date
1	Planning Pre-Application	11/27/2013
2	Planning Study Session	01/16/2014
3	Planning Formal Application	04/02/2015
4	Response To Plan Check	12/17/2015
5	Response To Plan Check	04/14/2016



HILLSDALE TERRACES - MAIN ENTRANCE & PASEO

PRINT DATE: 4/28/2016 4:50:22 PM



All drawings and written material appearing herein constitute original and copyrighted work of Costa Brown Architecture, Inc. and may not be duplicated without the prior written consent of Costa Brown Architecture, Inc. © 2015.

Date: 04/14/2016

Scale:

Description:

**MAIN ENTRANCE
& PASEO**

Sheet Number:

A-2.2



CORNER PERSPECTIVE AT SOUTH EL CAMINO REAL & 28TH AVENUE

**HILLSDALE
TERRACES**

2700 SOUTH EL CAMINO REAL
SAN MATEO, CA 94403

Job Number: 13090

No.	Issue	Date
1	Planning Pre-Application	11/27/2013
2	Planning Study Session	01/16/2014
3	Planning Formal Application	04/02/2015
4	Response To Plan Check	12/17/2015
5	Response To Plan Check	04/14/2016

PRINT DATE: 4/28/2016 4:50:24 PM



All drawings and written material appearing herein constitute original and copyrighted work of Costa Brown Architecture, Inc. and may not be duplicated without the prior written consent of Costa Brown Architecture, Inc. © 2015.

Date: 04/14/2016

Scale:

Description:

**28TH AVENUE
CORNER
PERSPECTIVE**

Sheet Number:

A-2.3