Beresford Elementary School
Suggested Routes to School

Beresford Bears

N

Feet
0 375 750 1,500

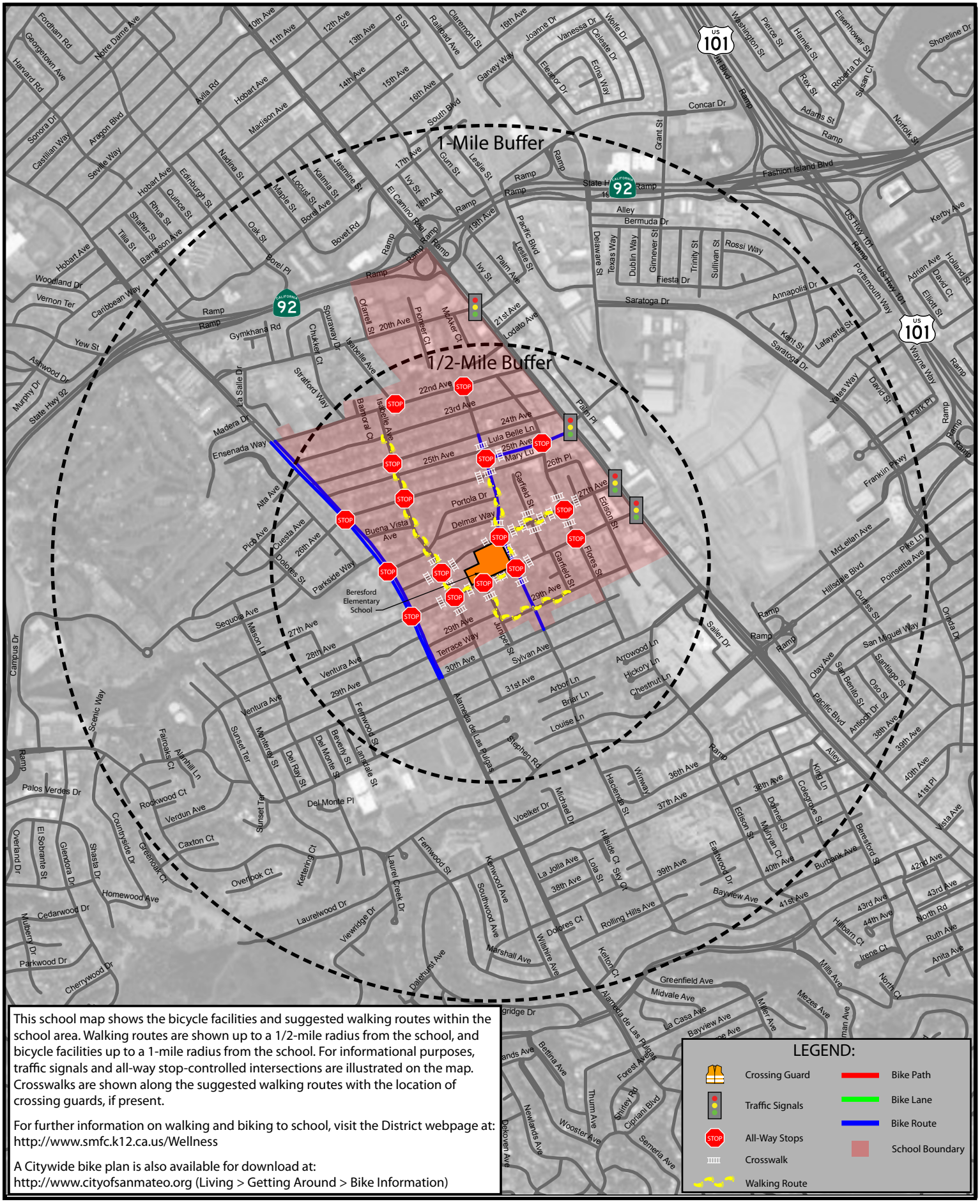

This school map shows the bicycle facilities and suggested walking routes within the school area. Walking routes are shown up to a 1/2-mile radius from the school, and bicycle facilities up to a 1-mile radius from the school. For informational purposes, traffic signals and all-way stop-controlled intersections are illustrated on the map. Crosswalks are shown along the suggested walking routes with the location of crossing guards, if present.

For further information on walking and biking to school, visit the District webpage at: http://www.smfc.k12.ca.us/Wellness

A Citywide bike plan is also available for download at: http://www.cityofsanmateo.org (Living > Getting Around > Bike Information)

JUNE 2013